

DOT MITIGATION STEWARDSHIP INSPECTION REPORT

MITIGATION SITE NAME A-0010 Middle Fork Creek	TIP # A-0010	ONEID 057-001	INSPECTION DATE September 11, 2024
--	-----------------	------------------	---------------------------------------

COUNTY Madison	Division 13	# ACRES 7.26
-------------------	----------------	-----------------

INSPECTING ORGANIZATION NCDOT	INSPECTOR Contact: Jason Elliott	PHONE 919-707-6000	EMAIL ADDRESS jcelliot@ncdot.gov
----------------------------------	-------------------------------------	-----------------------	-------------------------------------

INSPECTION ACTIVITIES: <i>Complete all that apply.</i>			
Walked boundaries	No	Walked trails / roads	No
Walked road frontage	Yes	Walked interior	No
Monitored from air	Yes		
Condition of boundaries	Good		
<p>COMMENTS: Site in good condition with no evidence of encroachment at time of inspection. Fencing and boundary markers in place along main tributary section. Primary reach is well vegetated with no trespass concerns.</p>			

WHICH NATURAL ACTIVITIES / CHANGES HAVE TAKEN PLACE SINCE LAST MONITORING INSPECTION?

Check all that apply. Note location and extent. Wherever possible, note species of concern. Document with photos.

<input type="checkbox"/> Flooding	<input type="checkbox"/> Fire	<input type="checkbox"/> Storm	<input type="checkbox"/> Earth Movement
<input type="checkbox"/> Invasive or Exotic Vegetation	<input type="checkbox"/> Insect Infestation	<input type="checkbox"/> Animal Activity	<input type="checkbox"/> Other Activity or Changes (Add Comments)
			<input checked="" type="checkbox"/> No Change

EXPLAIN:

DOT MITIGATION STEWARDSHIP INSPECTION REPORT

WHICH MANMADE ACTIVITIES / CHANGES HAVE TAKEN PLACE SINCE LAST MONITORING?

Check all that apply. Note location and extent. Document with photos.

<input type="checkbox"/> New Structure Construction	<input type="checkbox"/> Dumping or Storage	<input type="checkbox"/> New Trails or Roads
<input type="checkbox"/> Timber Harvest or Vegetative Cutting	<input type="checkbox"/> Excavation (Dredging, Filling, Grading, Mining)	<input type="checkbox"/> Alteration To Drainage Patterns or Water Quality
<input type="checkbox"/> Utility Activity	<input type="checkbox"/> Industrial Residential or Commercial Use	<input type="checkbox"/> Land Clearing
<input type="checkbox"/> Motorized Vehicle Damage	<input type="checkbox"/> TRESSPASS/VANDALISM	<input type="checkbox"/> AGRICULTURAL USE
<input type="checkbox"/> ENCROACHMENT FROM ADJACENT PROPERTY	<input type="checkbox"/> ACTIVITY ON ABUTTING LAND	<input type="checkbox"/> OTHER ACTIVITIES/CHANGES <input checked="" type="checkbox"/> NO CHANGE

EXPLAIN:

REQUEST FOLLOW-UP BY PROGRAM MANAGER FOR POSSIBLE VIOLATIONS.

Yes

No

Were corrective actions completed for previous inspection(s)? <div style="float: right;"> <input type="checkbox"/> Yes <input type="checkbox"/> No <input checked="" type="checkbox"/> N/A </div>	EXPLAIN:
Are you aware of any plans that may affect property? <div style="float: right;"> <input type="checkbox"/> Yes <input checked="" type="checkbox"/> No </div>	EXPLAIN:
Are there concerns about boundaries by adjacent property owners? <div style="float: right;"> <input type="checkbox"/> Yes <input checked="" type="checkbox"/> No </div>	EXPLAIN:
Are there changes in land use on adjacent property? <div style="float: right;"> <input type="checkbox"/> Yes <input checked="" type="checkbox"/> No </div>	EXPLAIN:
Are deed restrictions being adhered to? <div style="float: right;"> <input checked="" type="checkbox"/> Yes <input type="checkbox"/> No </div>	EXPLAIN:
If new property owner, do they have a written copy of the restrictions? <div style="float: right;"> <input type="checkbox"/> Yes <input type="checkbox"/> No <input checked="" type="checkbox"/> N/A </div>	EXPLAIN:

ATTACHMENTS:

- 1) PHOTOGRAPHS WITH CAPTIONS
- 2) MAP OF PHOTO LOCATIONS AND INSPECTION ROUTE

DOT MITIGATION STEWARDSHIP INSPECTION REPORT

Image #1 Text: Boundary marker in place.



Date & Time: September 11, 2024 8:49 AM

Location: 35.829301, -82.498311

Photo Direction: Northwest

DOT MITIGATION STEWARDSHIP INSPECTION REPORT

Image #2 Text: Other
Road crossing of tributary.



Date & Time: September 11, 2024 8:49 AM
Location: 35.829264, -82.499185
Photo Direction: Southwest

DOT MITIGATION STEWARDSHIP INSPECTION REPORT

Image #3 Text: Other
Road crossing of tributary. Sign in place as well as fencing.



Date & Time: September 11, 2024 8:51 AM
Location: 35.829346, -82.501092
Photo Direction: Northwest

DOT MITIGATION STEWARDSHIP INSPECTION REPORT

Image #4 Text: Other
Crossing of tributary.



Date & Time: September 11, 2024 8:54 AM
Location: 35.828241, -82.503026
Photo Direction: South

DOT MITIGATION STEWARDSHIP INSPECTION REPORT

Image #5 Text: Aerial view of site.



Date & Time: September 11, 2024 9:05:00 AM

Location: Aerial Image of Site

Photo Direction: S

Mitigation Site Map 2024

ONEID: 057-001

A-10 Middle Fork Creek

Division: 13

TIP: A-0010

County: Madison

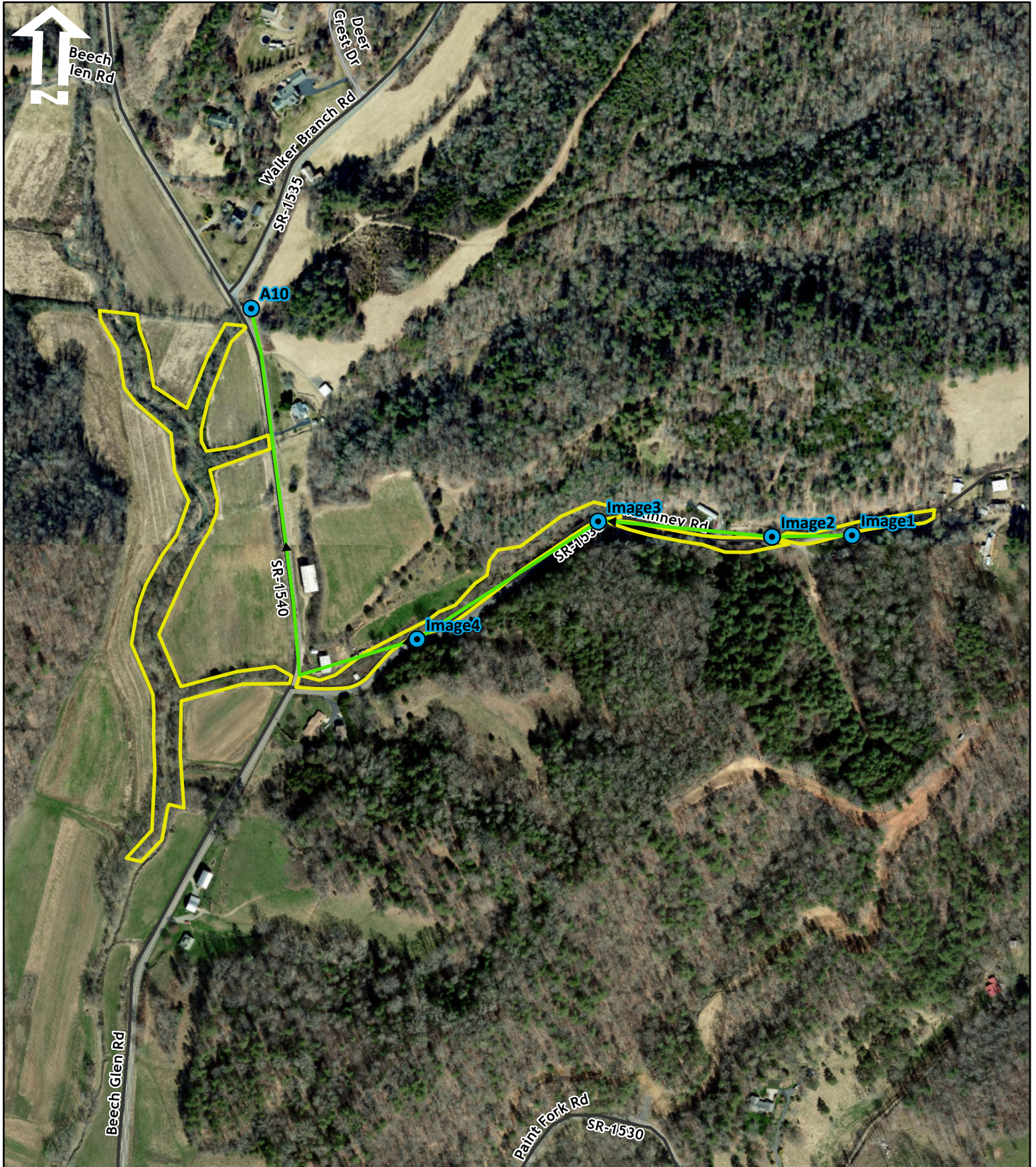

1" = 417 ft

Center: 82.50195°W 35.82874°N

7.26 Ac.

▶▶▶▶ Inspection Route

▭ Site Boundary